

NOTE:-  
E32.340 existing level  
E26.300 proposed level

**IMPORTANT**  
 © This drawing is copyright and remains the property of this practice  
 Do not scale this drawing  
 All dimensions to be checked on site  
 Positions of existing services to be confirmed prior to proceeding

**REVISION STATUS**  
 S Information issued for feasibility or scheme design  
 T Information issued for tender purposes only  
 C Information issued for Construction  
 NB: Only those drawings containing a C revision to be used for construction

**NOTES**

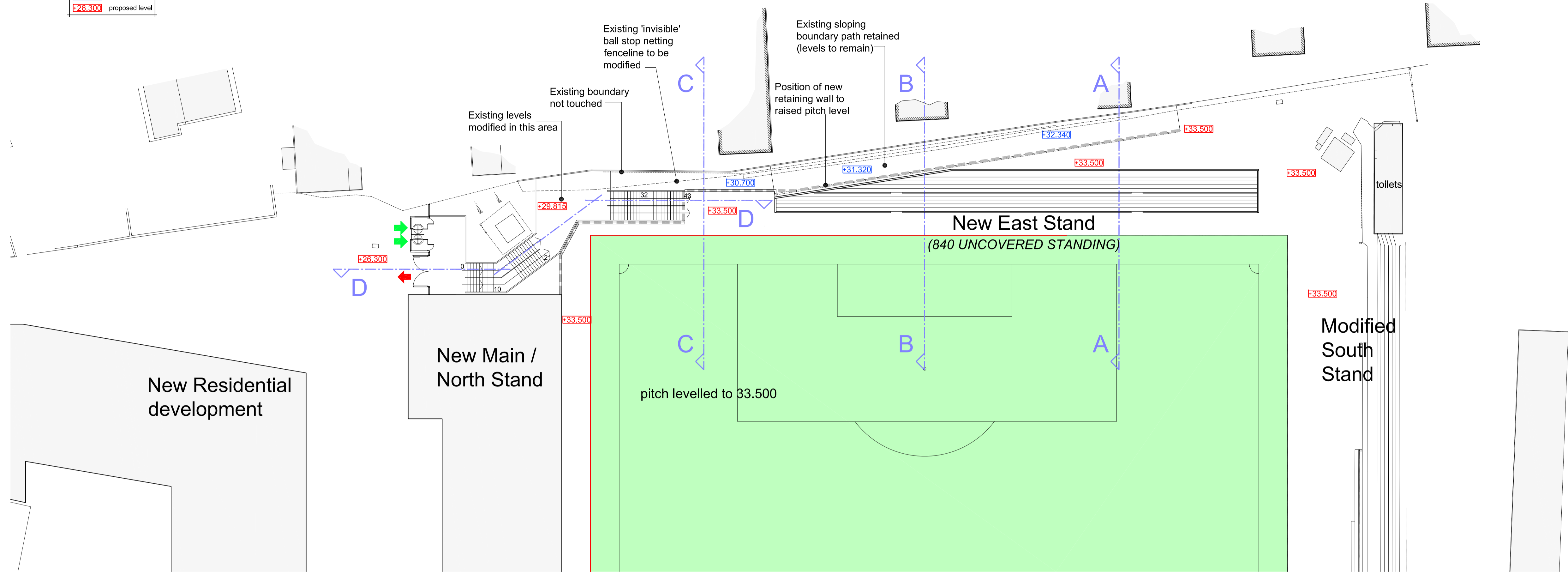

EAST STAND - PROPOSED PLAN LAYOUT

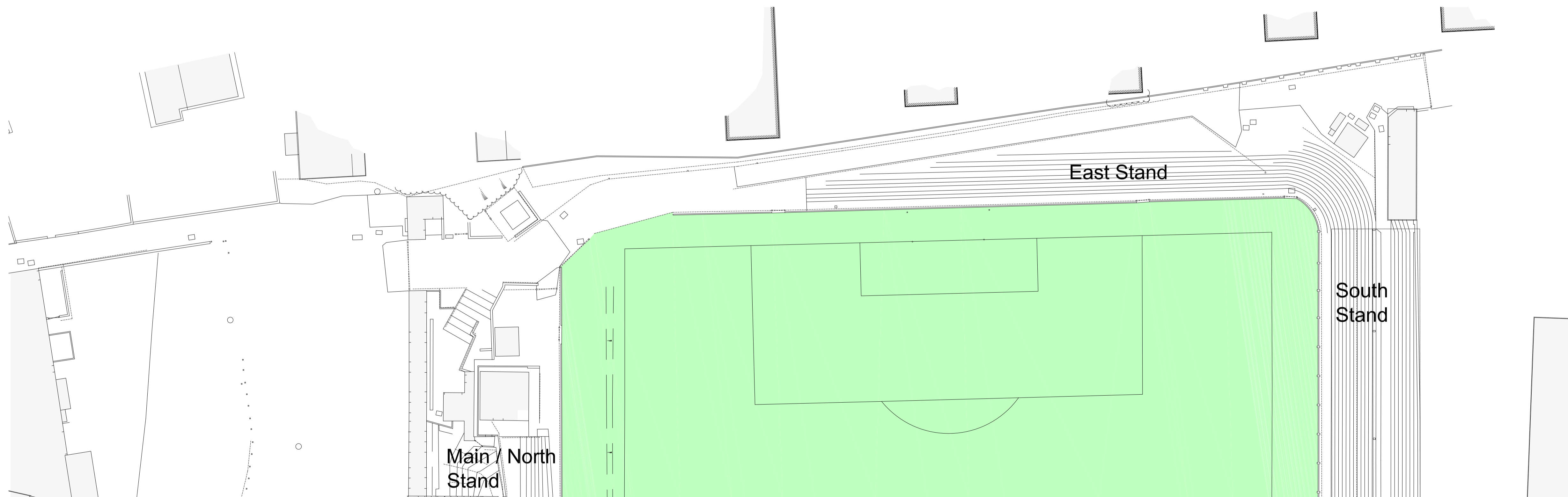

EAST STAND - EXISTING PLAN LAYOUT

P2	25/03/19	Design development.
P1	20/02/19	Issued for information.

REVISION	DATE	DESCRIPTION
----------	------	-------------

CLIENT  
 BATH CITY FOOTBALL CLUB

PROJECT  
 TWERTON PARK STADIUM REDEVELOPMENT

DRAWING TITLE  
 EAST STAND:-  
 EXISTING & PROPOSED PLAN LAYOUTS

SCALE	DATE	DRAWN	CHECKED
1:250@A1	FEB 2019	CS	BG

DRG NO.	REVISION
6031 / 17	P2

"WORK IN PROGRESS"

**fwp**

FWP  
 BASIL CHAMBERS (Suite 1C)  
 65 HIGH STREET  
 MANCHESTER M4 1FS  
 T (0161) 619 5229  
 E mail@fwp.uk.com  
 www.fwpgroup.co.uk  
 Frank Whittle Partnership Group